

# Arace Supply - Nonmetallic PVC Conduit

Schedule 80



## Application:

Our nonmetallic PVC Schedule 80 conduit provides superior strength and durability for your more demanding electrical installations. Made from high-quality PVC, this conduit is built to withstand tougher conditions, offering extra protection for wiring systems. Its thicker walls enhance resistance to impacts and environmental stress, making it suitable for both above-ground and underground installations. With its robust construction and corrosion-resistant design, our Schedule 80 conduit is a reliable choice for industrial and commercial projects.

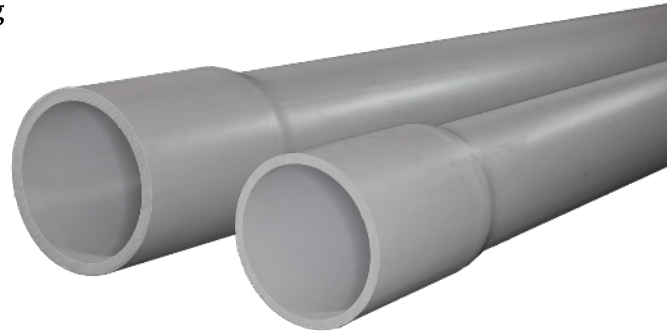

## Standards:

- ETL Listed
- Conforms to UL651 and NEMA TC-2
- Rated for 90-Degree C conductors
- UV Protection
- Standard 10' lengths, 20' available on request

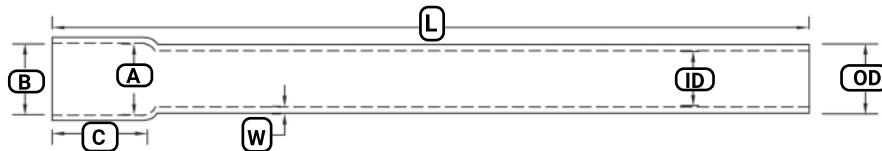

|   | Size  | W Min (in) | OD    | ID    | B     | A     | D Nom | L Min | Ft/Pack |
|---|-------|------------|-------|-------|-------|-------|-------|-------|---------|
| ETL Listed<br>Rigid Schedule 80<br>Electrical Conduit<br>UV Resistent | 0.5"  | 0.147      | 0.848 | 0.832 | 0.860 | 0.884 | 1.500 | 10'   | 6,000   |
|   | 0.75" | 0.154      | 1.060 | 1.040 | 1.074 | 1.054 | 1.750 | 10'   | 4,400   |
|   | 1"    | 0.179      | 1.325 | 1.305 | 1.340 | 1.320 | 2.000 | 10'   | 3,600   |
|   | 1.25" | 0.191      | 1.672 | 1.648 | 1.689 | 1.665 | 2.250 | 10'   | 3,300   |
|   | 1.5"  | 0.2        | 1.912 | 1.888 | 1.930 | 1.906 | 2.500 | 10'   | 2,250   |
|   | 2"    | 0.218      | 2.387 | 2.363 | 2.405 | 2.381 | 3.000 | 10'   | 1,400   |
|   | 2.5"  | 0.276      | 2.900 | 2.860 | 2.905 | 2.875 | 3.250 | 10'   | 930     |
|   | 3"    | 0.3        | 4.050 | 3.950 | 4.065 | 3.965 | 3.750 | 10'   | 880     |
|   | 4"    | 0.337      | 4.550 | 4.450 | 4.565 | 4.465 | 4.500 | 10'   | 570     |
| 5"  | 0.374 | 5.613      | 5.513 | 5.643 | 5.543 | 5.500 | 10'   | 380   |         |
| 6"  | 0.431 | 6.675      | 6.675 | 6.708 | 6.608 | 6.125 | 10'   | 260   |         |

